

V2
1:50

SEÇÃO A-A
ESC 1:25

V3
1:50

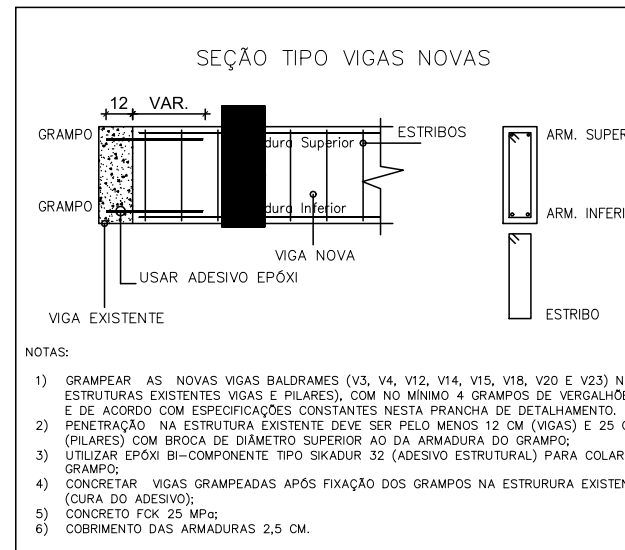
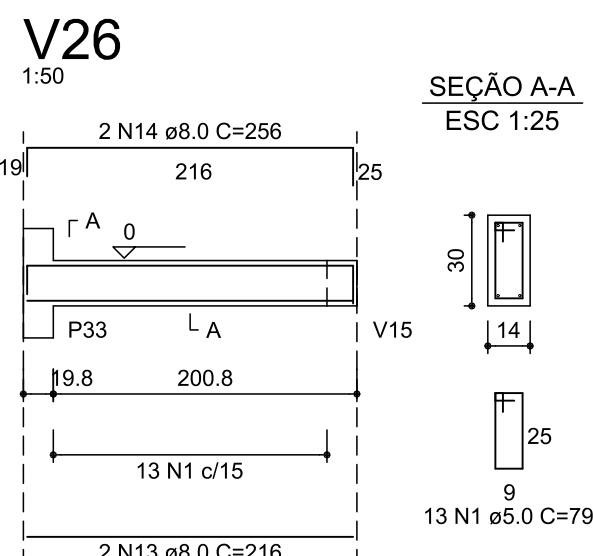
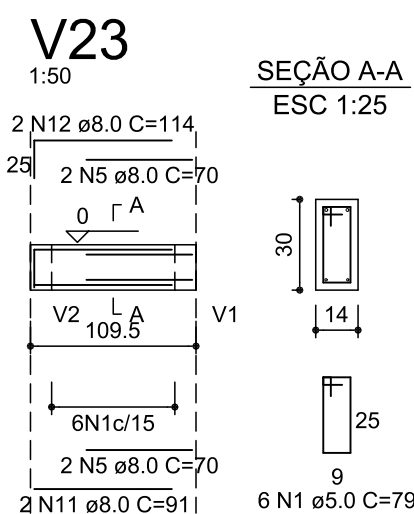
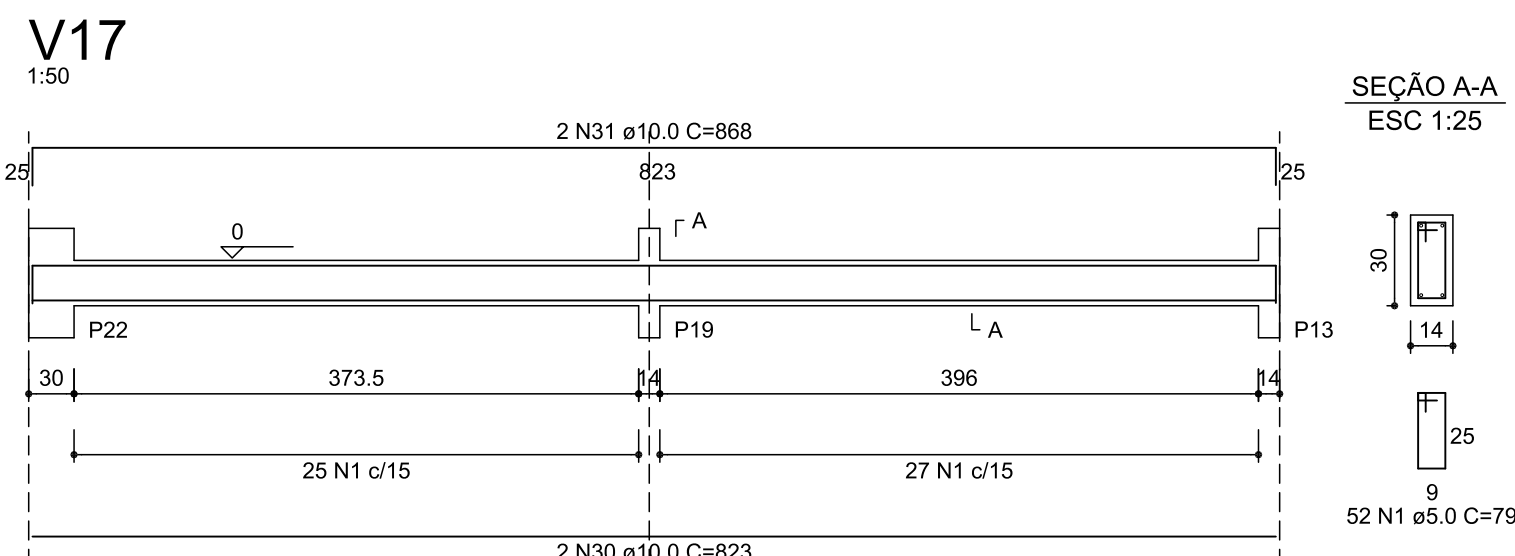
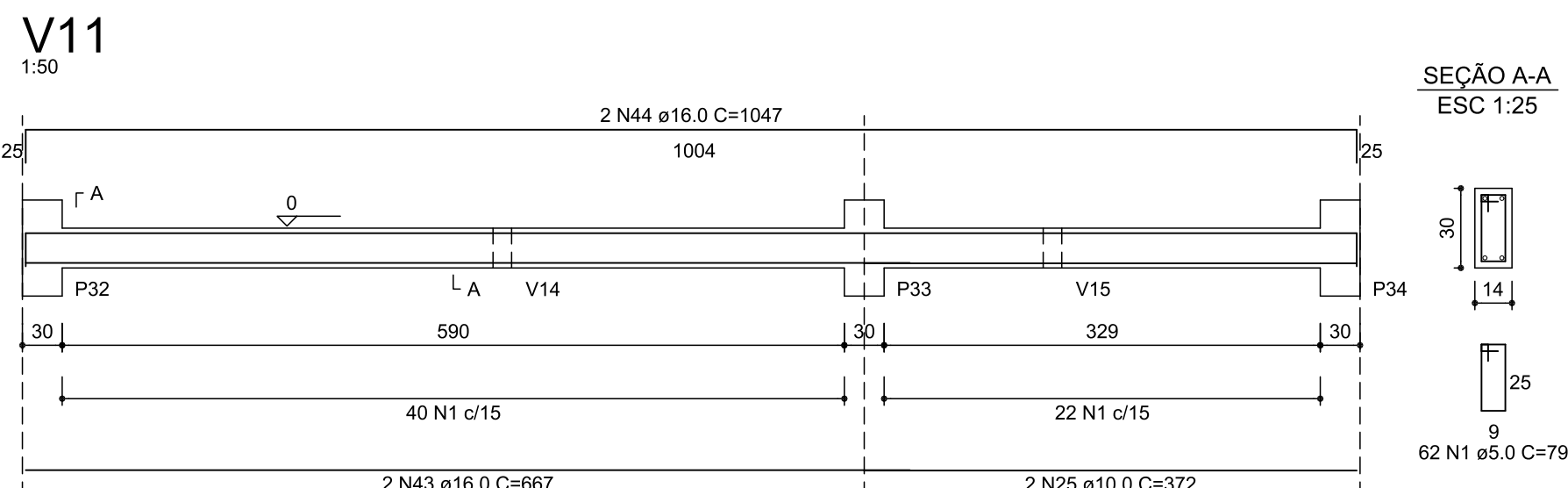
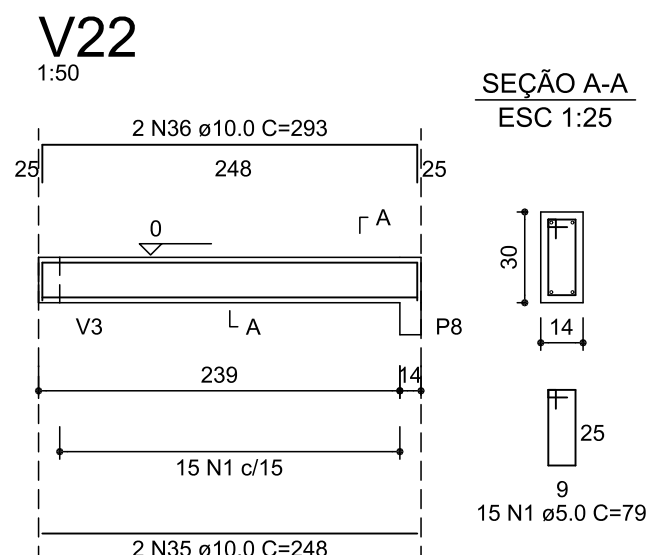
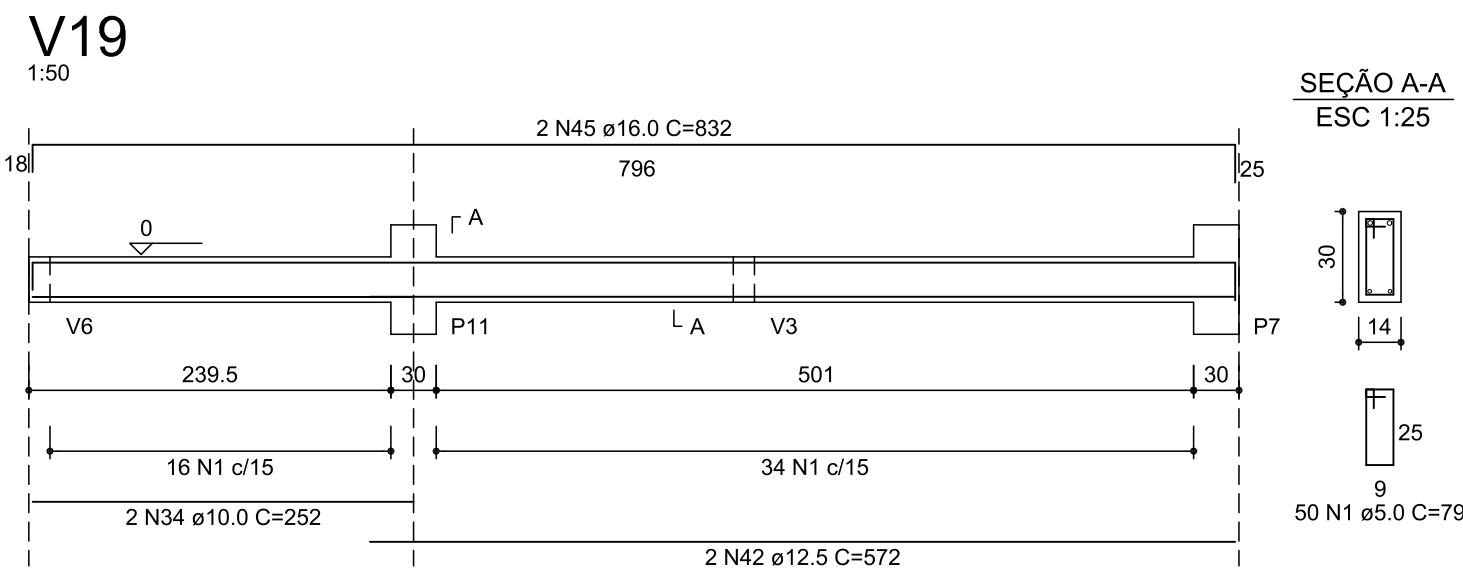
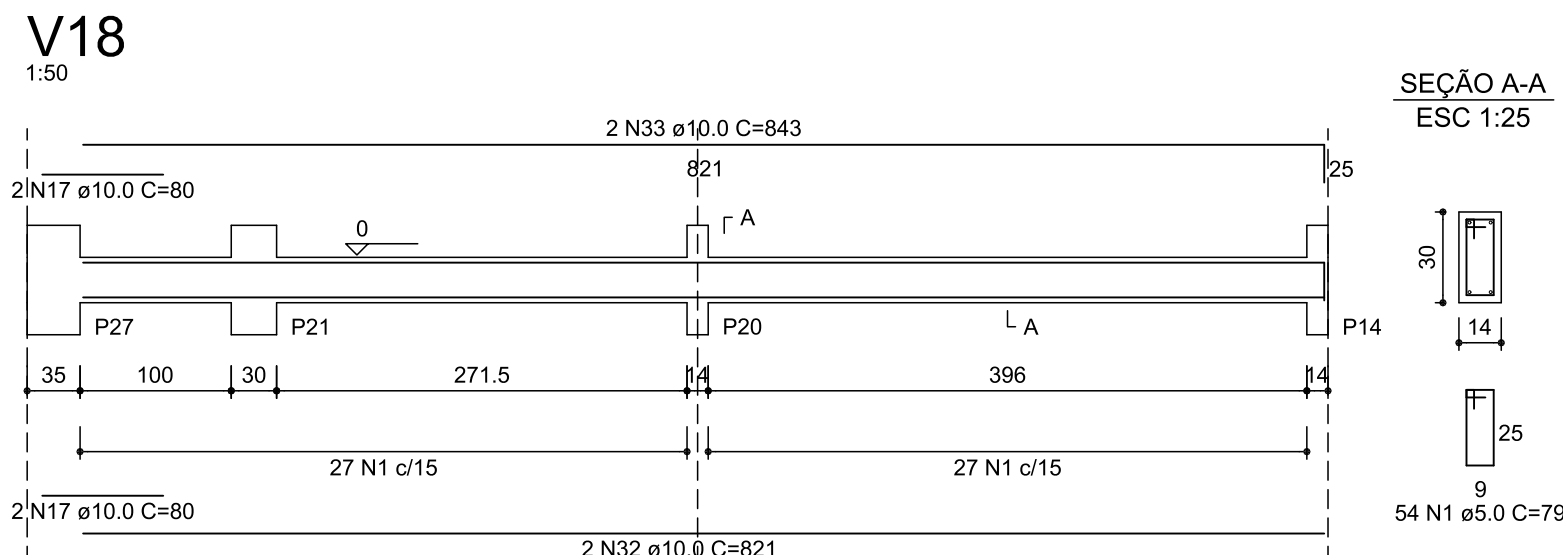
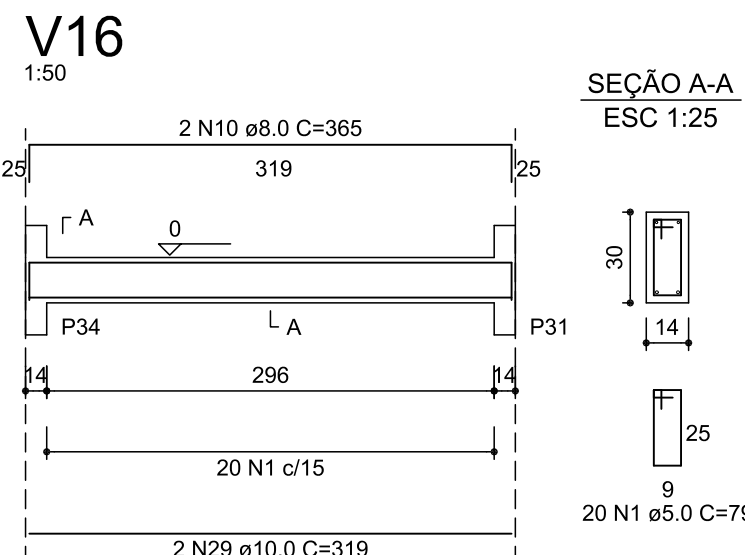
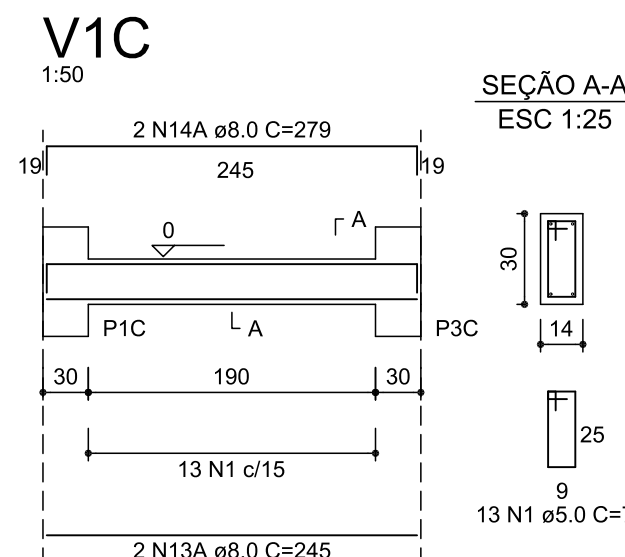
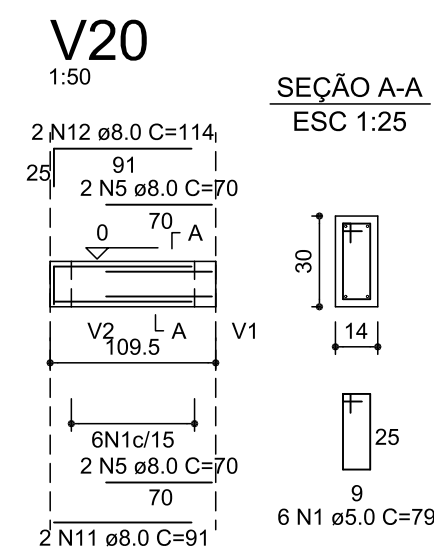
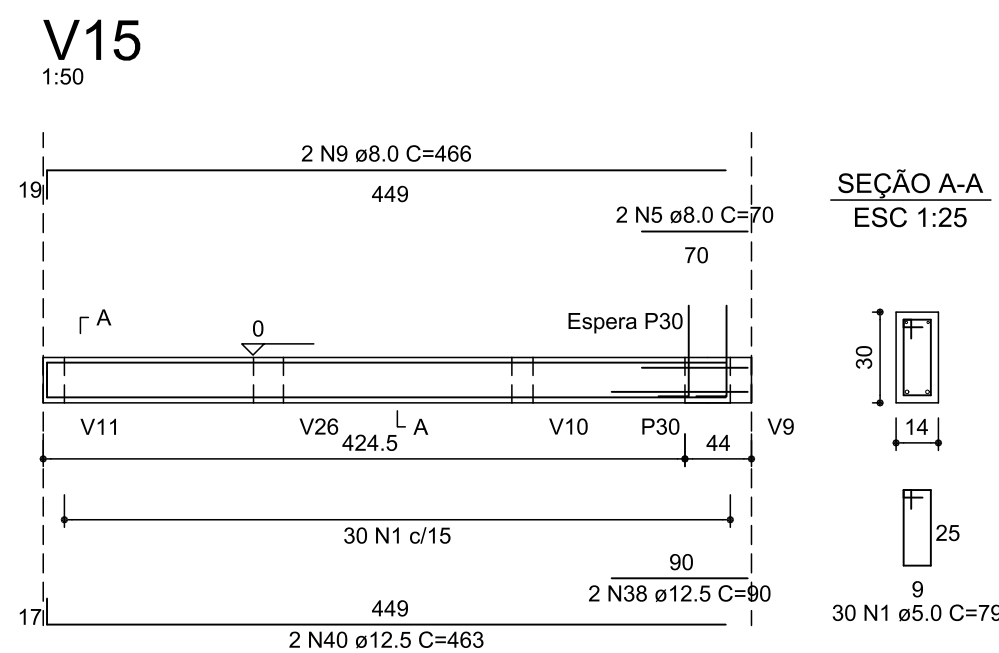
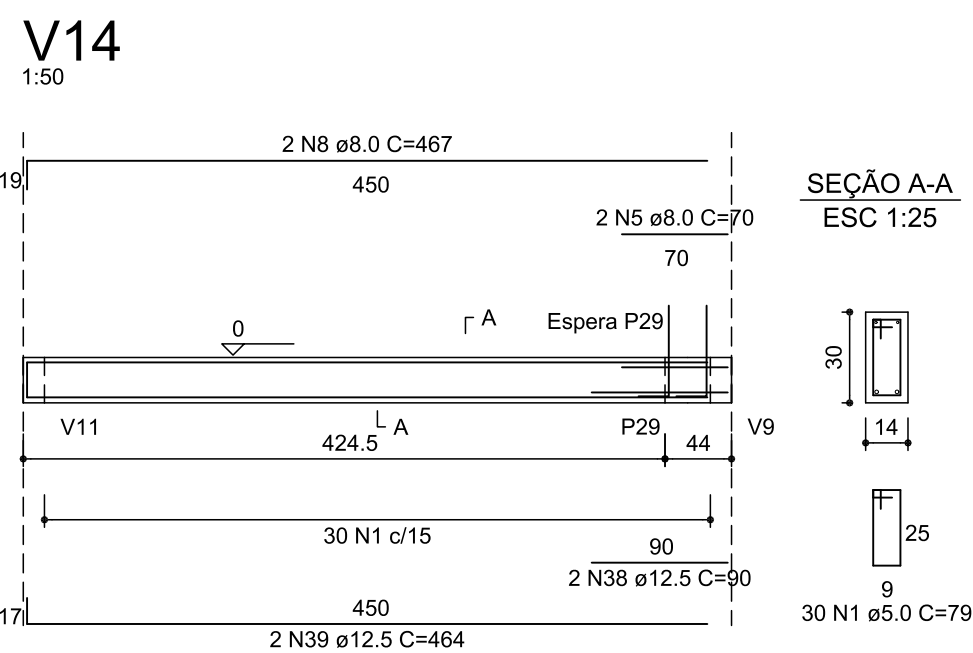
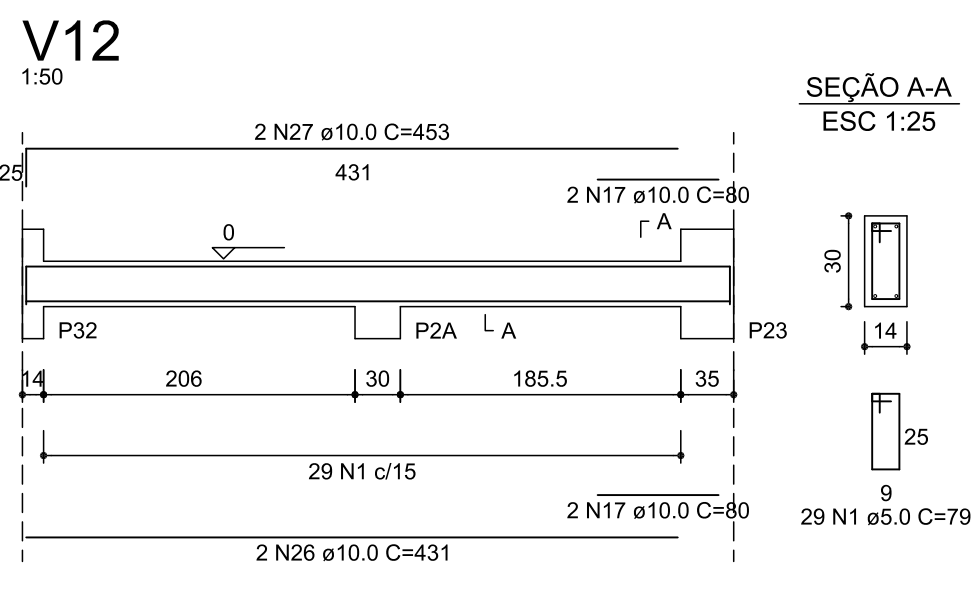
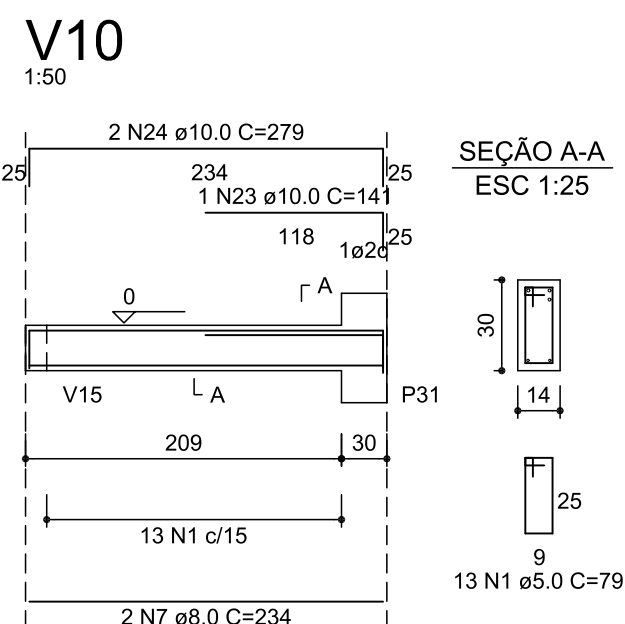

RELACÃO DO AÇO					
V1C, V2 a V4, V6, V8, V10 a V12, V14 a V20, V22, V23, V25					
AÇO	N	DIAM	Q	UNIT (cm)	C.TOTAL (cm)
60	1	5,0	515	79	40865
50	2	5,0	2	140	70
	3	8,0	2	88	176
	4	8,0	2	457	914
	5	8,0	18	70	1260
	6	8,0	2	209	418
	7	8,0	2	234	468
	8	8,0	2	457	914
	9	8,0	2	466	932
	10	8,0	2	365	730
	11	8,0	4	31	364
	12	8,0	4	114	456
	13	8,0	2	216	432
	13A	8,0	2	245	490
14	8,0	2	256	512	
14A	8,0	2	279	558	
15	10,0	2	99	198	
16	10,0	2	424	848	
17	10,0	11	70	880	
18	10,0	1	70	70	
19	10,0	1	809	1618	
20	10,0	2	854	1708	
21	10,0	2	424	848	
22	10,0	2	469	938	
23	10,0	1	141	141	
24	10,0	2	279	558	
25	10,0	2	424	848	
26	10,0	2	431	862	
27	10,0	2	453	906	
28	10,0	4	33	334	
29	10,0	2	319	638	
30	10,0	2	823	1646	
31	10,0	2	868	1736	
32	10,0	2	843	1686	
33	10,0	2	843	1686	
34	10,0	2	252	504	
35	10,0	2	248	496	
36	10,0	2	293	586	
37	12,5	2	454	908	
38	12,5	9	24	810	
39	12,5	2	464	928	
40	12,5	2	463	926	
41	12,5	2	368	736	
42	12,5	2	572	1144	
43	16,0	2	667	1334	
44	16,0	2	1047	2094	
45	16,0	2	632	1264	

RESUMO DO AÇO			
AÇO	DIAM	C.TOTAL (m)	PESO+10% (kg)
CA50	8.0	86.5	37.6
	10.0	190.6	123.4
	12.5	50.9	53.9
	16.0	50.9	88.9
CA60	5.0		69.2
PESO TOTAL			
CA50	303.4	Vol. de concreto (C-25) = 3.35 m³	
CA60	69.2	Área de forma total = 47.79 m²	

CARIMBOS:



SECRETARIA ESPECIAL DE OBRAS:		
SECRETÁRIO DE OBRAS:	ENG. GIV. FÁBIO CORREIA GASPARETTO	CREA/SC 087.002-2/0
DIRETOR DE PROJETOS:	AGUARDANDO NOMEAÇÃO	
FISCALIZAÇÃO DE OBRAS:		
CHAPECO/SC:	ENG. GIV. FÁBIO ALEX ZENARO	CREA/SC 103.021-2/0
	ENG. ELÉTRIC. MATHEUS TODESCATTI	CREA/SC 115.551-1/0
CAIARÓ LARGO/RS:	ENG. CIV. PAULO ROBERTO HENIGES	CREA/RS 107.012
	ENG. CIV. CAISIO ROQUE SCHMIDT	CREA/RS 43.769
ERECIM/RS:	ENG. GIV. JULIANA AM CARRELO	CREA/RS 27.986
LARANJEIROS DO SUL/PR:	ENG. GIV. FÁBIO OMETTA	CREA/PR 841-0/0
DELAZEA/PR:	ENG. GIV. FABRICIO BALESTRIN	CREA/PR 147.066

DIRETORIA DE PROJETOS - SEC:		
ARQ. URS. ADRIANA FREITAS MIGOTT	CAU/BR	A41125-6
ARQ. URS. WELLINGTON TISCHER	CAU/BR	A50629-9
ENG. CIV. RODRIGO EMMER	CREA/SC	1009628-6
ENG. ELETRIC. SILVIO ANTONIO TESTON	CREA/SC	0049039-8
ENG. ELETRIC. VICTOR LACERDA DA SILVA	CREA/SC	1437888-6
ENG. SAINT. ADEMIR TANCINI	CREA/SC	1139030-2
ENG. MEC. DANIEL ESPING	CREA/SC	1147137-1
TEC. MEC. GIOVANNI FAVERO	CREA/SC	093837-0
TEC. ELETROTEC. DIEGO GNOATTO	CREA/SC	1193821-4
A.T./ LEANDRO PEREIRA		

ENG. CIV. FÁBIO CORREA GASPARETTO CREA/SC 067202-5 RESPONSÁVEL SEQUÊNC.	ENC. CIVIL RODRIGO EMMER CREA/SC 109826-2 RESPONSÁVEL TÉCNICO
---	---

FASE: EXECUTIVO	ESCALA: 1:25 E 1:50
--------------------	------------------------

EXECUTIVO	1.25 E 1.50
REVISÃO Nº:	TAMANHO FOLHA:

R01	841x420
DATA:	Nº PRANCHA:

DATA:	15/07/2020	N° FRANCHIA:	
RESEGNARE PER:		00	✓

DESENHADO POR:
RODRIGO

NOME DO ARQUIVO: 09

Galp+Agri_UFFS_CL_PE_PLANTAS+DET+ESTR.DWG

EST 06/09



Emitido em 15/07/2020

Projeto Nº PROJ EST 06 DE 09/2020 - SEO (10.17.08.23)
(Nº do Documento: 18)

(Nº do Protocolo: NÃO PROTOCOLADO)

(Assinado digitalmente em 19/07/2020 09:53)

FABIO CORREA GASPARETTO

SECRETARIO - TITULAR

CHEFE DE UNIDADE

SEO (10.17.08.23)

Matrícula: 2015260

(Assinado digitalmente em 20/07/2020 10:45)

RODRIGO EMMER

ENGENHEIRO-AREA

DPA (10.17.08.23.12)

Matrícula: 1770862

Para verificar a autenticidade deste documento entre em <https://sipac.uffs.edu.br/documentos/> informando seu número: **18**, ano: **2020**, tipo: **Projeto**, data de emissão: **17/07/2020** e o código de verificação: **5a292a5995**